

# THORAX

The Journal of the British Thoracic Society  
A Registered Charity

President: GRAHAM CROMPTON



Working for Healthier Lungs

---

*Executive Editor:* S G Spiro

*Associate Editors:* N C Barnes, J R Britton, R M du Bois, M W Elliott, J A Fleetham, N M Foley, A R Gibbs,  
N Høiby, R D Hubmayr, M R Miller, M D L Morgan, M F Muers, D F Rogers,  
W S Walker, J O Warner, R J D Winter

*Technical Editor:* Elizabeth Stockman

*Editorial Assistant:* Angela Betchley

*Advisory Board*

S H Abman USA

J M Anto Spain

P J Barnes UK

E D Bateman South Africa

P S Borge UK

D M Geddes UK

P Goldstraw UK

C Haslett UK

P J Helms UK

G J Laurent UK

F D Martinez USA

D M Mitchell UK

A J Peacock UK

R M Rudd UK

N A Saunders Australia

P D Sly Australia

M J Tobin USA

M Woodhead UK

Editor, *British Medical Journal*

---

## Notice to subscribers

*Thorax* is published monthly. The annual subscription rate is £203.00 (\$319.00) worldwide. Orders should be sent to the Subscription Manager, *Thorax*, BMJ Publishing Group, BMA House, Tavistock Square, London WC1H 9JR. Orders may also be placed with any leading subscription agent or bookseller. Subscribers may pay their subscriptions by Access, Visa, or American Express by quoting on their order the credit or charge card preferred together with the appropriate personal account number and the expiry date of the card. For the convenience of readers in the USA subscriptions orders with or without payment may also be sent to *British Medical Journal*, PO Box 408, Franklin, MA 02038, USA. All inquiries, however, must be addressed to the publisher in London. All inquiries about air mail rates and single copies already published should also be addressed to the publisher in London. US Second class postage paid, at Rahway, New Jersey. Postmaster: send address changes to *Thorax* c/o Mercury Airfreight International Ltd Inc, 2323 Randolph Avenue, NJ 07001, USA.

## Copyright © 1995 Thorax

This publication is copyright under the Berne Convention and the International Copyright Convention. All rights reserved. Apart from any relaxations permitted under national copyright laws, no part of this publication may be reproduced, stored in a retrieval system, or transmitted in any form or by any means without the prior permission of the copyright owners. Permission is not, however, required for copying abstracts of papers or of articles on condition that a full reference to the source is shown. Multiple copying of the contents of the publication without permission is always illegal.

## Notice to advertisers

Application for advertisement space and for rates should be addressed to the Advertisement Manager, *Thorax*, BMJ Publishing Group, BMA House, Tavistock Square, London WC1H 9JR.

ISSN 0040-6376

### Important notice:

**A £2.00 charge will be levied at the meeting for replacement copies of the programme**

**Key**

- Carpark
- Underground
- Parkland

0 100 200 metres

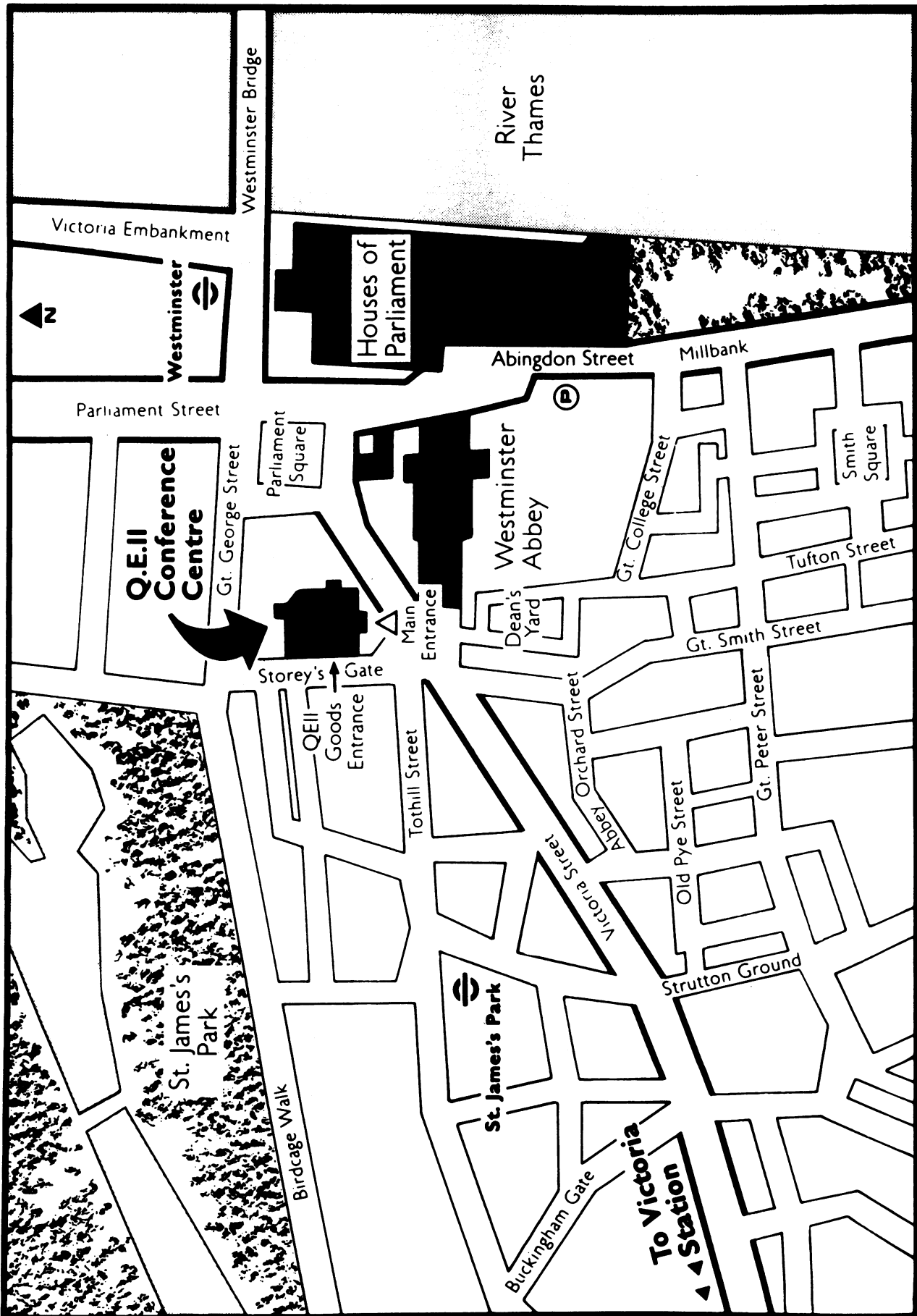

# QUEEN ELIZABETH II CONFERENCE CENTRE

## Third floor

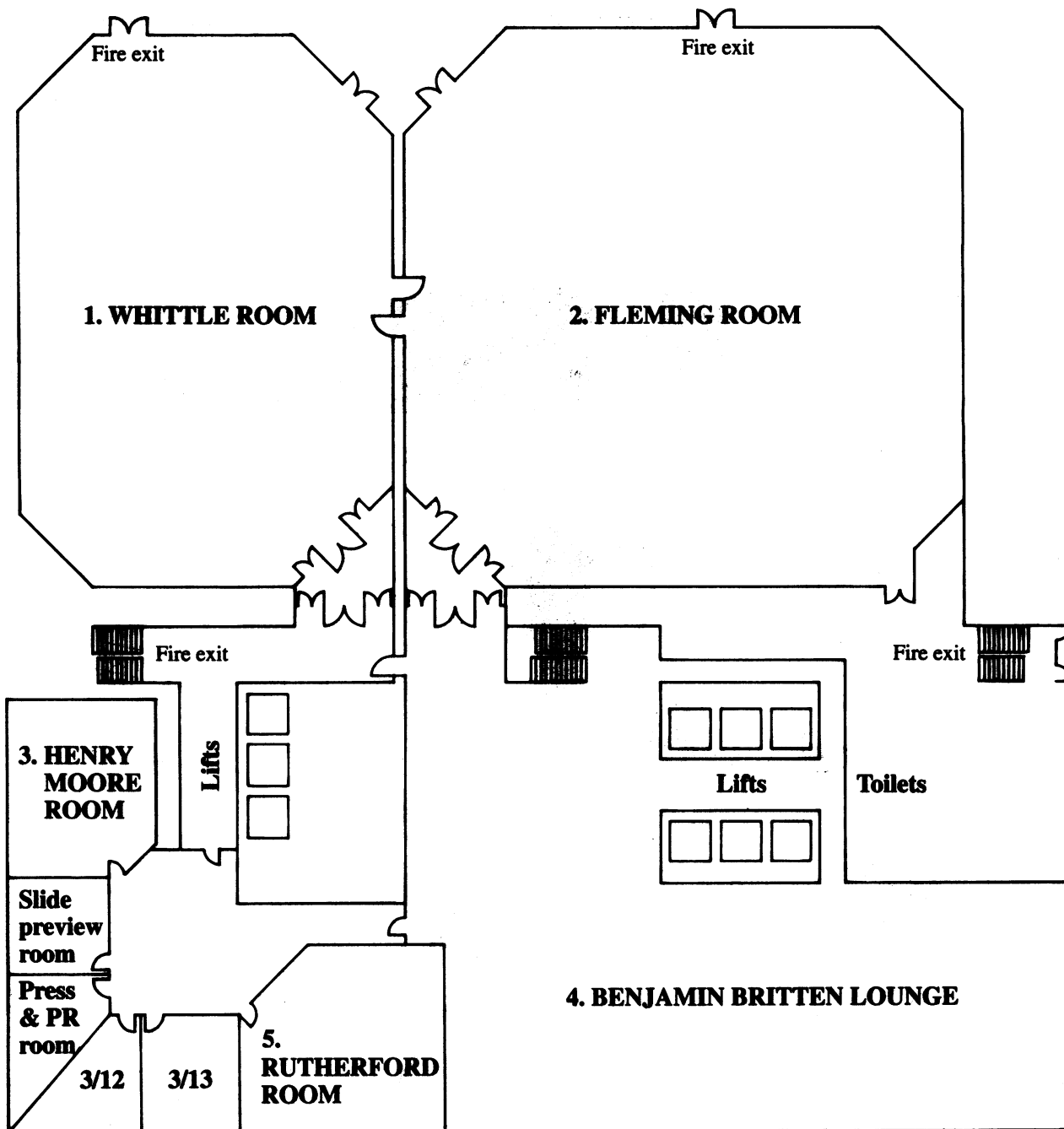

# QUEEN ELIZABETH II CONFERENCE CENTRE

## Fourth floor

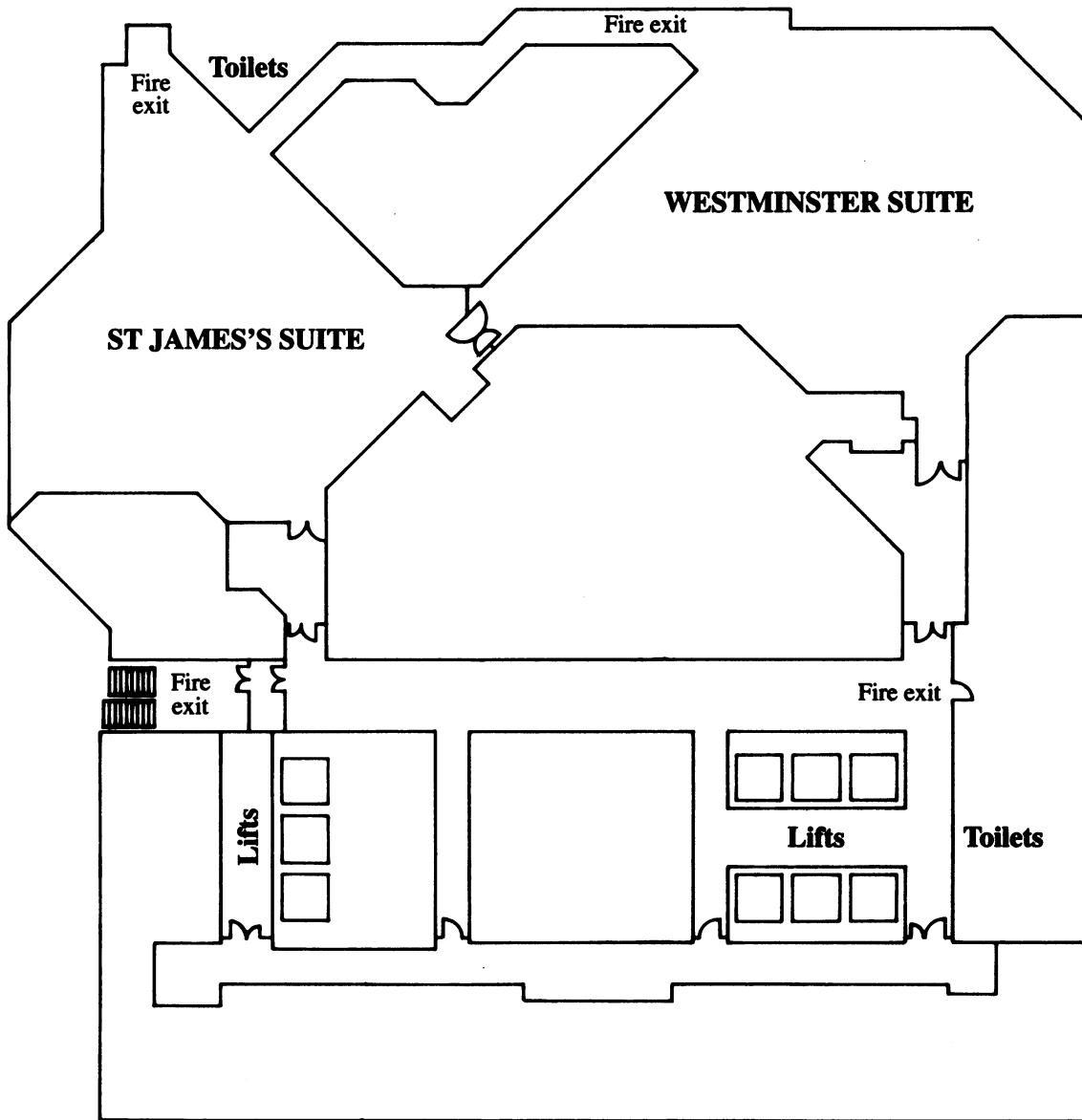

**MONDAY 11 DECEMBER**

**FLEMING ROOM - 3RD FLOOR**

<b>9.00-10.00</b>	
Poster Viewing: P1-P14 Management of asthma P15-P26 Quality of life and its assessment P27-P39 Epidemiology of lung disease	

**WHITTLE ROOM - 3RD FLOOR**

<b>10.00-11.00</b>	<b>11.30-1.00</b>	<b>2.00-3.30</b>	<b>4.00-4.30</b>	<b>4.30-6.00</b>
Poster Discussion: P1-P14 Management of asthma	Symposium: Particulate air pollution	Symposium: Non-invasive blood gas	<b>PRESIDENTIAL ADDRESS: The tangled web of training</b>	<b>ANNUAL GENERAL MEETING</b>

**HENRY MOORE ROOM - 3RD FLOOR**

<b>10.00-11.00</b>	<b>11.30-1.00</b>	<b>2.00-3.30</b>
Poster Discussion: P27-P39 Epidemiology of lung disease	S7-S12 Lung infection and host defence	S19-S24 Bronchiectasis

**WESTMINSTER SUITE - 4TH FLOOR**

<b>9.20-3.40</b>
Contentious issues in lung research - jointly with the BALR

**ST JAMES'S SUITE - 4TH FLOOR**

<b>10.00-11.00</b>	<b>11.30-1.00</b>	<b>2.00-3.30</b>
Poster Discussion: P15-P26 Quality of life and its assessment	S1-S6 Management of sleep apnoea	S13-S18 Lung cancer

**SLIDE PRE-VIEWING - ROOM 3/10 ON THE 3RD FLOOR (SEE FLOOR PLAN)**

**TUESDAY 12 DECEMBER**

**FLEMING ROOM - 3RD FLOOR**

			1.30-2.30	
		Poster Viewing: P40-P51 Physiology and pharmacology of the P52-P62 Cystic fibrosis		

**WHITTLE ROOM - 3RD FLOOR**

	9.00-10.30		11.00-12.30	2.00-3.30	4.00-5.30
S25-S30 Management of advanced COPD:	Symposium: Update on COPD		Symposium: Lung infection and COPD		S61-S66 Clinical audit and delivery of care

**HENRY MOORE ROOM - 3RD FLOOR**

	9.00-10.30	11.00-12.30	2.30-3.30	4.00-5.30
S37-S42 Pathophysiology of asthma	S55-S60 Genetic vs environmental factors in the		Poster Discussion: P52-P62 Cystic fibrosis	S79-S84 Mechanisms of lung injury and inflammation

**WESTMINSTER SUITE - 4TH FLOOR**

	9.00-10.30	11.00-12.30	2.30-3.30	4.00-5.30
Symposium: Acute respiratory distress in adults (ARDS)	S43-S48 The lung and the environment		Poster Discussion: P40-P51 Physiology and pharmacology of the airways	S67-S72 Asthma management

**ST JAMES'S SUITE - 4TH FLOOR**

	9.00-10.30	11.00-12.30	2.00-3.30	4.00-5.30
S31-S36 Clinical physiology of pulmonary hypertension	S49-S54 Tuberculosis		Symposium: Genetics of asthma	S73-S78 Paediatric lung disease - jointly with BPRG

**SLIDE PRE-VIEWING - ROOM 3/10 ON THE 3RD FLOOR (SEE FLOOR PLAN)**

**WEDNESDAY 13 DECEMBER**

**FLEMING ROOM - 3RD FLOOR**

	<b>11.00-12.00</b>	<b>1.30-2.30</b>	
	Poster Viewing: P63-P75 Clinical physiology P76-P95 Occupational and environmental P96-P104 Clinical practice	Poster Viewing: P105-P117 Inhaled drugs and their delivery P118-P128 Breathing disorders during sleep P129-P140 Cell biology P141-P148 Clinical infection	

**WHITTLE ROOM - 3RD FLOOR**

<b>9.00-10.30</b>	<b>12.15-1.00</b>	<b>2.30-3.30</b>	
S85-S90 Pulmonary infection	<b>ALTOUNYAN ADDRESS: Respiratory dreams and nightmares</b>	Poster Discussion: P105-P117 Inhaled drugs and their delivery	

**HENRY MOORE ROOM - 3RD FLOOR**

<b>9.00-10.30</b>	<b>10.45-12.00</b>	<b>2.30-3.30</b>	
S102-S107 Cystic fibrosis: gene therapy and animal	S108-S112 Molecular biology: new insights into lung	Poster Discussion: P141-P148 Clinical infection	

**WESTMINSTER SUITE - 4TH FLOOR**

<b>9.00-10.30</b>	<b>2.30-3.30</b>		
S91-S96 Respiratory muscles and assisted ventilation	Poster Discussion: P118-P128 Breathing disorders during sleep		

**ST JAMES'S SUITE - 4TH FLOOR**

<b>9.00-10.15</b>	<b>2.30-3.30</b>		
S97-S101 Pleural disease	Poster Discussion: P129-P140 Cell biology		

**SLIDE PRE-VIEWING - ROOM 3/10 ON THE 3RD FLOOR (SEE FLOOR PLAN)**

**The British Thoracic Society wish to thank the following companies for their support of this meeting:**

**Please visit the exhibitors who are situated in the Fleming Room**

3M Health Care Limited

Allen & Hanburys Limited

Astra Pharmaceuticals Limited

Baker Norton

Boehringer Ingelheim Limited

CB Scientific Limited

Ciba Pharmaceuticals

Clement Clarke International Limited

Densa Limited

DeVilbiss Health Care UK Limited

Ferraris Development & Engineering Co Limited

Fisons Pharmaceuticals plc

Genentech (UK) Limited

Granta Book Exhibitions

Healthdyne UK Limited

Lilly Oncology

Medic-Aid Limited

Napp Laboratories Limited

Oxford Instruments (UK) Limited

PARI Medical Limited

Radiometer Limited

SensorMedics BV

Stowood Scientific Instruments

Zeneca Pharma